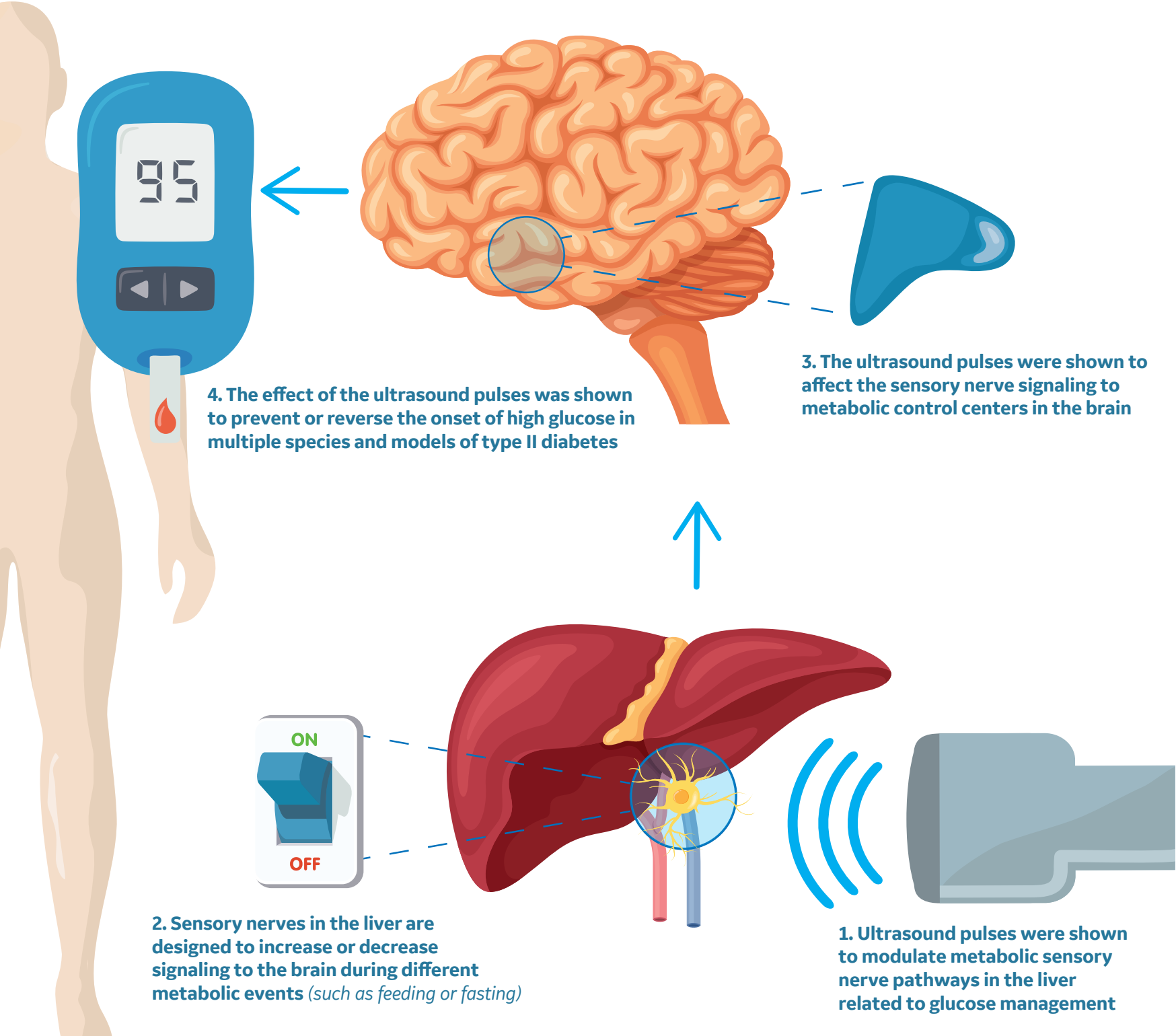Ultrasound Modulation in Diabetes