

DirectConnect

Inside Yale Cancer Center

October 7, 2022

From Eric's Desk

With October upon us, it is time to shift into high gear as a TEAM across the Center. This includes our clinical service, clinical research, and our work in population science and basic/translational research.

From a clinical perspective, we are poised for significant growth. We have wonderful clinicians across disciplines and across the state. We need to deepen and extend our expertise, improve our access for both new and existing patients, and standardize our approach to clinical care for most cancers. We are recruiting new clinicians/clinical researchers, and the pace of that recruitment will increase in the year ahead. We need to see new patients within days of their diagnosis. When faced with a diagnosis of cancer, having access to outstanding care as quickly as possible can be a huge source of relief for the patient and family—and we want to be available to patients from their first knowledge of a cancer diagnosis (or before) and as long as they need us. As our clinical service grows, so, too, will our clinical trial accrual and our translational work will flourish.

The Clinical Trials Office is well on its way to a total transformation with new processes, procedures, and efficiencies. We are ready to build our clinical trial portfolio and increase accrual. There will still be bumps in the road, but the success of the CTO is critical to our patients, our reputation in the clinical trials arena, and our submission of the Cancer Center Support Grant next fall. Please work with Ian Krop, MD, PhD (Associate Director for Clinical Research and Chief Clinical Research Officer) and Alyssa Gateman (Executive Director of the Clinical Trials Office) to optimize clinical trials operations and enhance accrual.

As we focus more of our time on submission of the Cancer Center Support Grant, we are keenly focused on the basic science programs—Cancer Immunology, Cancer Signaling Networks, Radiobiology and Genomic Integrity, and Genomics, Genetics, and Epigenetics—within the Cancer Center. We are working to enhance these strong programs. Developmental Therapeutics and Cancer Prevention and Control, both of which are exceptionally strong, will also continue to evolve before the submission in September 2023. Here, we will also see recruitment of individuals and funds to develop interest groups that will support specific priorities identified in our strategic planning process.

I can't end without talking about our commitment to diversity, equity and inclusion, community outreach, and training and education. This commitment is steadfast—a major focus of our efforts in the years ahead, and foundational

Eric P. Winer, MD

Director, Yale Cancer Center

Physician-in-Chief, Smilow Cancer Network

Yale
NewHaven
Health
Smilow Cancer
Hospital

Yale **CANCER**
CENTER
A Comprehensive Cancer Center Designated
by the National Cancer Institute

News Center



Liver Cancer Awareness Q&A with Mario

Strazzabosco, MD, PhD

Liver Cancer Awareness Month

— “ —
Treatment of hepatocellular carcinoma (HCC) has been transformed in several ways — including by progress in mini-invasive surgery, progress in loco-regional treatment, and the availability of liver transplantation. Contributing to this transformation more recently is the discovery of several pharmacologic agents that, alone or in combination, may provide hope for patients whose HCC is at an advanced stage. — ”

Mario Strazzabosco, MD, PhD
Clinical Program Leader,
Liver Cancer Program

YaleNewHavenHealth
Smilow Cancer Hospital

Yale **CANCER**
CENTER
A Comprehensive Cancer Center Designated
by the National Cancer Institute

[Read More](#)

Yale Superfund Research Center to

is steadfast, a major focus of our efforts in the years ahead, and foundational to our success.

Have a great weekend. I want to invite all of you to be a guest blogger in this space. DirectConnect comes out every other Friday, and it would be great if any of you want to write a brief column (250-500 words). Just let **Renee Gaudette** know a week or so in advance. I am sure you are all tired of hearing from me, so please, someone step forward and share your thoughts in two weeks!

Eric

Announcements

Monica Valero, MD, Appointed in Surgical Oncology

Breast surgeon Monica Valero, MD, has been appointed Assistant Professor of Surgery (Surgical Oncology) at Yale Cancer Center and Smilow Cancer Hospital and will care for patients at the Smilow Cancer Hospital Care Centers in Trumbull and Fairfield, and at Bridgeport Hospital. Prior to joining Yale, Dr. Valero was an Assistant Professor of Surgery at Beth Israel Deaconess Medical Center, where she was also Director of the Hispanic Breast Cancer Program.



Dr. Valero received her medical degree from Universidad Central de Venezuela Medical School in Caracas, Venezuela and completed her residency and fellowship training at Brigham and Women's Hospital/Dana-Farber Cancer Institute. Dr. Valero provides high quality surgical care to patients, while striving to improve access to care and promote innovation within the field of breast surgery. Her research interests include breast conserving surgery, racial disparities in breast cancer, and axillary management of breast disease. She is actively involved in quality improvement projects to optimize surgical treatment of underserved populations with breast cancer.

Luisa Escobar-Hoyos, MSc, PhD Awarded High-Risk, High-Reward Grant

Luisa Escobar-Hoyos, MSc, PhD, Assistant Professor of Therapeutic Radiology and Molecular Biophysics and Biochemistry, was awarded a New Innovator Award from the National Institutes of Health through

the High-Risk, High-Reward Research Program. The award supports exceptionally creative early

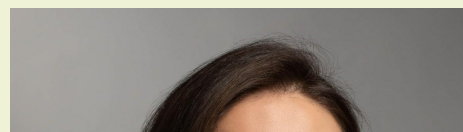

Yale Superfund Research Center to Investigate Water Contaminants Linked to Cancer



[Read More](#)

Breast Cancer Awareness Q&A with Maryam Lustberg, MD, MPH

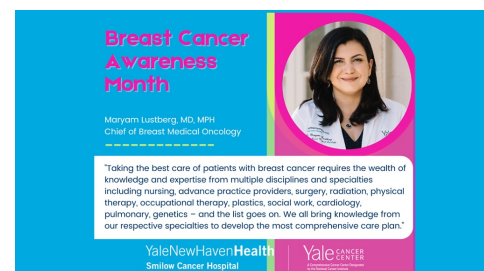

[Read More](#)

Genetic Test for Cancer is Less Accurate for Black and Asian People

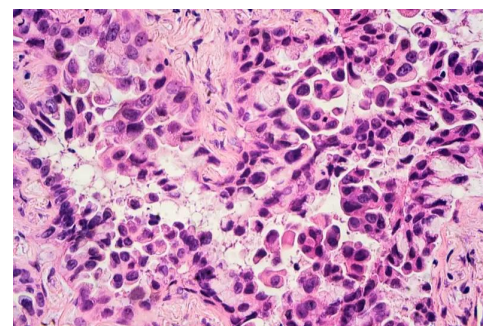

[Read More](#)

Snuffing Out the Fear of a Lung Cancer Diagnosis



career investigators who propose innovative, high-impact projects in the biomedical, behavioral, or social sciences.

The award will support Dr. Escobar-Hoyos' research project "Unleashing T-cell mediated anti-tumor responses through repair of altered RNA splicing and antigen mimicry recognition." The goal is to understand the intrinsic mechanisms of gene expression and antigen recognition that either inhibit or promote T-cell activity against tumor cells and develop checkpoint immunotherapies and cancer vaccines to unleash the full cytotoxic activity of T cells.

Dr. Escobar-Hoyos would like to recognize Natasha Pinto Medici (postdoc), Diana Martinez-Saucedo, PhD (postdoc), and Robert Tseng (MD student-computational scientist) from her lab who worked to gather the data for the grant. She would also like to thank Director of the Yale Gastrointestinal Cancer Biorepository, John Kunstman, MD, MHS, Assistant Professor of Surgery (Surgical Oncology), Joanna Hu (Research Associate), and the patients with pancreatic cancer who provided their tumor samples, which were crucial to generating preliminary data.

Office Hours with Flatiron

The Flatiron Health team is offering onsite Office Hours for any Yale Investigators who have questions about current or potential research projects using Flatiron datasets. Office hours will take place on Tuesday, October 18 at Yale Cancer Center. If you are interested in meeting with Flatiron, please **complete this form** to connect with Flatiron team members Ivy Altomare, Medical Director; Wendy Wang, Quantitative Scientist; and Alex Jacob, Product Manager.

Flatiron Health is a healthtech company dedicated to improving cancer treatment and advancing research. Through their Academic Partnership model, Yale investigators have access to Flatiron real-world data at no cost. Descriptions of the Flatiron datasets available to Yale investigators can be found in the **Flatiron Explore** research platform. New Flatiron Explore users can request access through **this form**. Through Flatiron Explore, Yale investigators can submit research ideas through a proposal-based system and receive feedback on feasibility and methodology.

Upcoming CME Programs

Join Yale Cancer Center faculty for several upcoming CME programs this fall highlighting the latest advances in cancer research and care from Yale:

- **Redefining Resectability in Head & Neck Cancers**, Wednesday, October 12 at 6:30pm, Virtual
- **Multidisciplinary Breast Cancer Care at the Smilow Cancer Hospital Care Center in Guilford**, Thursday, October 13 at 6:30pm,

Virtual

- **Emerging Strategies in Breast Cancer Treatment and Care**, Wednesday, October 19 at 6:30pm, Virtual
- **Smilow Shares with Primary Care on Lung Cancer**, Tuesday, November 1 at 5pm, Virtual
- **Immunotherapy and Novel Treatment for Head & Neck Cancers**.



[Read More](#)

**Kim Blenman, PhD, MS, Talks
Development of Cell-Counting Software
for Breast Cancer**



[Read More](#)

**Fighting Breast and Ovarian Cancer with
a Lupus Antibody**



[Read More](#)

**Sex Differences in Gastrointestinal
Cancer**

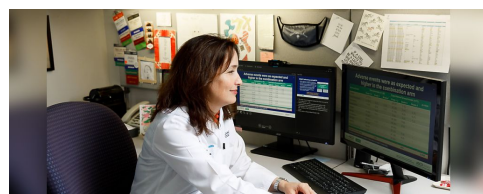

Wednesday, November 9 at 6:30pm, Virtual

- **Ella Grasso Gynecologic Oncology Conference**, Wednesday, November 16 at 8am, Virtual
- **Scientific Network on Female Sexual Health and Cancer 2022 Conference: *Extending Our Reach: Broadening the Boundaries of Oncosexual Health***, Thursday and Friday, November 17-18, Greenberg Center

Smilow Supportive Care Access Program

Patients throughout the Smilow Cancer Network have access to a broad offering of Supportive Care services as they navigate their cancer journeys. The Supportive Care Access team has been established to improve access to these comprehensive supportive care programs. Trained non-clinical patient Referral Coordinators are available to facilitate referrals to 13 Supportive Care programs, including Physical Therapy, Survivorship, Cancer Genetics, the Cingari Family Boutique, and many more. The Referral Coordinators serve as an additional point of access, an educational resource, and advocacy for patients and family members of the Smilow community. The Supportive Care Access team maintains a physical presence at Smilow's Patient and Family Resource Center on NP1 and is accessible by phone at 203-200-4636 and email: SmilowSupportiveCare@ynhh.org. We are grateful to the Milbank Foundation for their generous support in building this program.

Yale Cancer Center Annual Award Nominations

Yale Cancer Center is pleased to announce our call for nominations for our annual awards. Each award will be announced at the Yale Cancer Center Conclave in January. The nomination deadline for awards, unless otherwise noted, is November 1, 2022.

Yale Cancer Center Research Prizes: Research Prizes will be awarded in support of excellence in the areas of basic science, clinical science, translational science, and population science. Awards will be chosen in each area to recognize a paper that is considered to have had the greatest impact on the field this year. The nominee must be a current member of Yale Cancer Center and science in the publication must be cancer-focused. To be eligible, the nominee must also be either the first or last author of the publication. Please submit a PDF of the publication (publication date must be between October 2021 to October 2022) along with the category it should be considered for via email to **Anna Raso**.

Yale Cancer Center Award for Clinical Excellence: This award will be given to the physician who best exemplifies excellence in clinical care including super clinical skills, use of a patient- and family-centered approach to care, and inclusion of a multi-disciplinary care model. Nominee must be a **current member** of Yale Cancer Center. Please nominate outstanding candidates and send a brief nomination letter (one-page maximum) via email to **Anna Raso**.

Yale Cancer Center Award for Mentorship Excellence: This award will be given to the faculty member who best exemplifies excellence in mentorship by providing ongoing feedback and support, serving as a role model to their mentee(s), inspiring them in their passion for cancer care or for their specific field of study, providing opportunities and resources for mentee(s) to advance their careers, and encouraging their mentee(s) to grow, strive for excellence, and achieve their full potential. Nominee must be a **current member** of Yale Cancer Center. Please nominate outstanding candidates and send a brief



[Read More](#)

Sickle Cell Disease has long been

Misunderstood



[Read More](#)

Follow us!

facebook



YouTube

Instagram



Cancer Center. Please nominate outstanding candidates and send a brief nomination letter (one-page maximum) via email to **Anna Raso**.

Yale Cancer Center Award for Teaching Excellence: This award will be given to the faculty member who best exemplifies excellence in teaching by ensuring their trainee(s) acquire the skills they need to develop as outstanding health practitioners, scientists, and/or researchers, providing ongoing feedback, inspiring passion for cancer care or for their specific field of study, explaining difficult concepts in innovative and creative ways, and stimulating excitement, debate, and critical and independent thinking. Nominee must be a **current member** of Yale Cancer Center. Please nominate outstanding candidates and send a brief nomination letter (one-page maximum) via email to **Anna Raso**.

Yale Cancer Center Award for Leadership in Diversity, Equity, and Inclusion: This award will be given to the cancer center member who best exemplifies leadership in advancing diversity, equity, and inclusion through support of diverse faculty and trainees, active programs to foster culture change, and serving as a role model of fairness and inclusivity. Nominee must be a **current member** of Yale Cancer Center. Please nominate outstanding candidates and send a brief nomination letter (one-page maximum) via email to **Anna Raso**.

Yale Cancer Center Lifetime Achievement Award: Yale Cancer Center recognizes the achievements of one of our senior members through our annual Lifetime Achievement award. Nominee must be a **current member** of Yale Cancer Center. Please send nomination suggestions for the award via email to **Anna Raso**.

Ruth McCorkle Oncology Advanced Practice Provider Award: This annual award from Yale Cancer Center/Smilow Cancer Hospital recognizes the contributions of our Nurse Practitioner and Physician Assistant colleagues who contribute so much to oncology patient care. Please consider nominating yourself or a colleague for this award. **Nominations** are due for the Ruth McCorkle Award to **Kim Slusser** by November 30, 2022.

Class of '61 Cancer Research Award: This annual Award recognizes significant accomplishments in cancer research at Yale University by a young member of the faculty, coupled with the expectation for future outstanding contributions to our understanding of the causes of cancer and to the development of novel cancer treatments. Established through the generosity of the Yale College Class of 1961, the Award provides unrestricted funds to support the winner's cancer research at Yale. Nominees must be an independent Yale faculty member aged 45 or less (on Dec 31, 2022), with accomplishments documented by published papers and awarded grants in any area of cancer research. Self-nominations are welcomed. **Nominations** must be received by 5:00pm on Friday, November 11, 2022. Inquiries and nomination materials should please be sent to **Mark Lemmon**.

Notables

Mehra Golshan, MD, MBA, Professor of Surgery (Surgical Oncology), Deputy Chief Medical Officer for Surgical Services, Smilow Cancer Hospital, Executive Vice Chair, Surgery, has been named **Chair of the Education Committee** for the **National Accreditation Program for Breast Centers**



David Braun, MD, PhD, Assistant Professor of Medicine (Medical Oncology), a member of the Center of Molecular and Cellular Oncology, and Louis Goodman and Alfred Gilman Yale Scholar, and Nazli Dizman, MD, a resident in internal medicine, have both received Trailblazer Awards from the Kidney Cancer Association.

Dr. Braun's project is titled, "Dissecting the immunobiology of chromophobe renal cell carcinoma using single-cell transcriptomics" and Dr. Dizman will research the "Impact of CBM588 on metabolomic profile in patients with metastatic renal cell carcinoma (mRCC)."



[Read More](#)

Meet Nicholas Blondin, MD, a neuro-oncologist specializing in brain tumors at Smilow Cancer Hospital and Smilow Cancer Hospital Care Center in Trumbull. Dr. Blondin cares for patients with benign and malignant brain tumors, brain and spine metastasis, and neurological symptoms of cancer, such as seizures, cognitive impairment, headaches, gait disturbance, and weakness.

Recently, a patient shared, "I have a lot of trust in Dr. Blondin. He answers all questions and takes as much time as needed."



(NAPBC). Dr. Golshan is also a member of their National Board and the Executive Board of NAPBC.

Barbara Burtness, MD, Professor of Medicine (Medical Oncology), Leader of the Head & Neck Cancers Program at Smilow Cancer Hospital, and Interim Associate Cancer Center Director for Diversity, Equity, and Inclusion, has been named to the **Scientific Advisory Board** for the **Fanconi Anemia Research Fund**.

Edward Perry, Jr., MD, Assistant Professor of Medicine (Medical Oncology), has received a \$5000 grant from the department of medicine to support his project, "Development and Implementation of a Novel Opioid Pain Management Curriculum for Oncology Fellows."

Yale Cancer Center members shared research and innovation at the **ASCO Quality Care Symposium** last weekend in Chicago, IL. Presentations included:

General Sessions

Oncology-hospitalist co-management: A model for efficient, high-quality care and education

Jensa Morris, Elizabeth Prsic, Nathaniel Parker, Urs Weber, Erin Ann Gombos, Mathew Kottarathara, Bonnie Gould Rothberg, Kerin Adelson

Oral Abstract Session B

Health Care Access, Equity, and Disparities | Cost, Value, and Policy

Chair: **Rachel Greenup**

Poster Sessions

Financial toxicity in patients with advanced solid malignancies participating in early-phase clinical trials

Joseph Paul Eder, Patricia LoRusso, Erin Hofstatter, Deborah Blythe Doroshov

Carbon emissions and non-biodegradable medical waste generation with alternative dosing strategies

Sofia Jacobson

The Inpatient Immunotherapy Outcomes study: A multicenter retrospective study of patients treated with immune checkpoint inhibitors in the inpatient setting

Wei Cheng, Osama Abdelghany, Elizabeth Prsic, Deborah Blythe Doroshov

Gender analysis of oncology expert participation on online professional platforms

Nadine Housri, Pamela L. Kunz

Treatment patterns and health care resource use of patients with metastatic breast cancer with HER2-low expression: A cancer registry-linked insurance claims study

Michaela Dinan

Diversity, Equity, and Inclusion

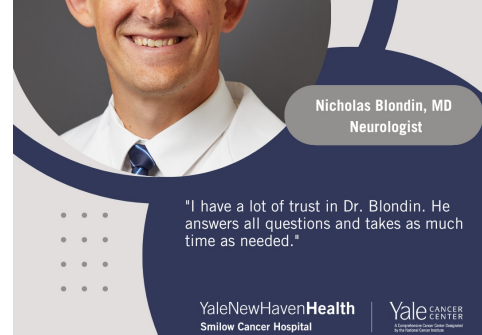

Nicholas Blondin, MD
Neurologist

"I have a lot of trust in Dr. Blondin. He answers all questions and takes as much time as needed."

YaleNewHavenHealth | Yale CANCER CENTER
Smilow Cancer Hospital | A CancerCare Company

Read More

The Smilow Cancer Hospital Care Center in Torrington patient care fund was the recipient of a nearly \$13,000 donation this week. Royals' Garage hosts an annual car show at Lime Rock Park, and for the second year, Glenn and JR Royals donated all proceeds from the car show to the patient care fund.

The patient care fund provides immediate financial assistance to patients with cancer who experience financial difficulties as a result of their treatment.

Thank you to Royals' Garage and Lime Rock Park for their generosity and support of the community!



Royals' Garage presents a donation to the Smilow Torrington patient care fund

YaleNewHavenHealth | Yale CANCER CENTER
Smilow Cancer Hospital | A CancerCare Company

Read More

Please welcome Peter Dottino, MD, FACOG,

Professor of Obstetrics, Gynecology & Reproductive Sciences, to the Gynecologic Oncology Program at Smilow Cancer Hospital. A nationally and internationally recognized expert in operative laparoscopy, Dr. Dottino joins Yale from Icahn School of Medicine at Mount Sinai where he was co-Director of the Gynecologic Cancer Translational Research Program.

Understanding Modern Medical Centers: Beyond Simone—

Intersectional Maxims for a New Era

In this piece in the **Journal of Clinical Oncology**, Pamela Kunz, MD, and co-authors, reintroduce Simone’s Maxims for a new era, “reflective of the unique challenges and opportunities that have arisen in the intervening two decades.”

Step Boldly into Your Greatness

You are not alone. Women everywhere are burned out, carrying a load that has become too heavy to bear—even though they do a great job pretending they can keep it all together.

It’s time to stop before you get to your breaking point. It’s time to change course and take charge of your life as you have never done before. **RSVP** to join Karen Hinds, Founder/CEO, of Workplace Success Group LLC, on Thursday, October 13 from 12-1:15pm for a discussion.

How Women Rise

The Office for Women in Medicine and Science and partners invite women and allies supporting women and gender equity to a virtual presentation by Sally Helgesen, “*How Women Rise: Break the 12 Habits Holding You Back from Your Next Raise, Promotion, or Job*,” on Tuesday, October 18 from 12-1:30 pm.

Sally is an international expert on women’s leadership and a professional coach. Melinda Pettigrew, PhD, interim dean of the Yale School of Public Health, will welcome attendees and Nancy Brown, MD, Dean of the Yale School of Medicine, will reflect on and close the session.

Please **register** by Friday, October 14 and help focus the talk by indicating which of the 12 habits most resonate with you on the registration form.

Employee Profile: Dina Ardito

When Dina Ardito joined the Palliative Care Program at Smilow Cancer Hospital in 2018 as a senior administrative assistant, she brought with her over 42 years of administrative and supervisory experience in the nonprofit field. In her current role, Dina supports Dr. Jennifer Kapo, Chief of the Palliative

Care Program, as well as Dr. Elizabeth Prsic, Director of Adult Inpatient Palliative Care, and Dr. Andrew Putnam and Dr. Vinay Rao. She also provides assistance to the entire interdisciplinary team of palliative care physicians and nurses, as needed.

In addition to managing events, meetings, and updating the on-call schedule for physicians, Dina is



Dr. Dottino received his medical degree from Georgetown University School of Medicine and completed a residency in obstetrics and gynecology at SUNY Downstate Medical Center and a fellowship at Mount Sinai Hospital. He has published numerous articles and chapters in medical journals and textbooks and is certified by the American Board of Obstetrics and Gynecology in OB/GYN and Gynecologic Oncology and is an active member in numerous professional societies and organizations. He is co-Founder of MDDx- Diagnostic Biomarker Research Company and conducts research in developing diagnostic and screening tools for gynecologic cancers.

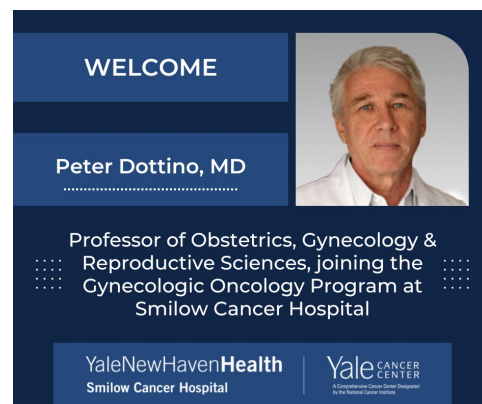

Read More

Tune in to Yale Cancer Answers to hear Dr. Elena Ratner, Professor of Obstetrics, Gynecology & Reproductive Sciences; Co-Chief, Section of Gynecologic Oncology, discuss the care of women with gynecologic cancers, and her research into the development of targeted drug therapies. Listen live on Connecticut Public Radio or download our podcast from iTunes.



schedule for physicians, Dina is responsible for maintaining and organizing the Schwartz Center Rounds, quarterly sessions that provide caregivers with a forum to discuss challenging and emotional cases with the goal of improving compassionate, patient-centered care and alleviating burnout.



“In my many years working in an office setting, I have never experienced such an amazing group of people,” said Dina. “I feel proud to be a part of this team and greatly supported in what I do. The physicians and nurses that I work with do especially meaningful and impressive work, which in turn, makes me feel honored that I get to support that work in some small way.”

Her supervisor, Anna Raso, Chief of Staff at Yale Cancer Center, commented, “Dina is a genuinely kind person who brings so much experience to the team. She is always happy to help, and we are so grateful to have her support.”

#OUTOFTHEBLUETHANKS to Brenda Sandoval!

Yale Cancer Center and Smilow Cancer Hospital's #OUTOFTHEBLUETHANKS recently recognized Brenda Sandoval, a Senior Administrative Assistant at Yale Cancer Center. From making floral arrangements for special events to finding creative ways to make the fellows feel special and supported, Brenda has found many ways to go above and beyond in her role supporting the fellowship program over recent weeks. On top of this, her support during the recent fellowship recruitment process has been invaluable to the team. Thank you, Brenda!



*Yale Cancer Center & Smilow Cancer Hospital's #OUTOFTHEBLUETHANKS program is a staff recognition initiative to show appreciation to employees who have exemplified an above-and-beyond effort or an outstanding contribution to the team. If you are interested in submitting a nomination, please complete this **nomination form** and return it to the*

*Director's Office c/o **Anna Raso**.*

Recent Publications

Josowitz AD, Bindra RS, Saltzman WM.

Polymer Nanocarriers for Targeted Local Delivery of Agents in Treating Brain Tumors

IOP Science, online ahead of print.

Read More

Graff SL, Wildes T, Duma N, Dizon DS, LoConte NK, Mitchell E, Murphy MC, Perez EA, Temkin SM, Kunz P, Winkfield KM



Read More

Congratulations to the entire Lion Hearts team on their successful annual walk through Riverside Park in Manhattan to raise awareness and funds for breast cancer research at Yale Cancer Center and Smilow Cancer Hospital. Mariya Rozenblit, MD, and Judit Jimenez Sainz, PhD shared updates on their funded research at a reception following the walk.



Read More

“There are many ‘things’ that inspire me to work as a cancer surgeon, but it’s truly the patients that I meet and take care of each and every day that make my job the best in the world. After only meeting for an hour, they put their trust in me to help save their life! I feel honored every day to take care of breast cancer patients.”

Dr. Elizabeth Berger is a breast surgical oncologist and shares more about the advancement of cancer therapies in this Q&A for Breast Cancer Awareness Month

Breast Cancer Awareness Month

Elizabeth Berger, MD, MS
Assistant Professor of Surgery
(Breast Oncology)

“There are many ‘things’ that inspire me to work as a cancer surgeon, but it’s truly the patients that I meet and take care of each and every day that make my job the best in the world. After only meeting for an hour, they put their trust in me to help save their life! I feel honored every day to take care of breast cancer patients.”

Understanding Modern Medical Centers: Beyond Simone-Intersectional Maxims for a New Era

Journal of Clinical Oncology, online ahead of print.

[Read More](#)

Alrawabdeh J, Alzu'bi M, Hamadneh Y, Odeh N, Alzyoud M, Awidi A, Magableh A, Alshorman A, Al-Fararjeh F, Aladily T, Zeidan A, Bawa'neh H.
MDS-529 The Prognostic Value of the Endothelial Activation and Stress Index (EASIX) Score, Platelet-to-Lymphocyte Ratio (PLR), and Neutrophil-to-Lymphocyte (NLR) in Myelodysplastic Syndrome Patients in Jordan after Adjusting for IPSS-R Risk Groups

Science Direct, 22 Suppl 2:S321.

[Read More](#)

Zeidan AM, Al-Kali A, Borate U, Cluzeau T, DeZern AE, Esteve J, Giagounidis A, Kobata K, Lyons R, Platzbecker U, Sallman DA, Santini V, Sanz GF, Sekeres MA, Wei AH, Xiao Z, Van Hoef M, Nourry-Boulot C, Sadek I, Ma F, Jordan A, Sabo J, Garcia-Manero G.

MDS-476 Sabatolimab (MBG453) Combination Treatment Regimens for Patients with Higher-Risk Myelodysplastic Syndromes (HR-MDS): The Myelodysplastic Syndromes Studies in the STIMULUS Immuno-Myeloid Clinical Trial Program

Science Direct, 22 Suppl 2:S317.

[Read More](#)

Huntington SF, Manzoor BS, Puckett JT, Kamal-Bahl S, Alhasani H, Ravelo A, Fuldeore M, Doshi JA.

CLL-410 Adherence and Discontinuation Among Medicare Beneficiaries Initiating Venetoclax versus BTKis for Relapsed/Refractory Chronic Lymphocytic Leukemia

Science Direct, 22 Suppl 2:S277-S278.

[Read More](#)

Zeidan AM, Westermann J, Kovacsovics T, Assouline S, Schuh AC, Kim HJ, Macias GR, Sanford D, Luskin MR, Stein EM, Malek K, Lyu J, Stegert M, Esteve J.

AML-484 First Results of a Phase II Study (STIMULUS-AML1) Investigating Sabatolimab + Azacitidine + Venetoclax in Patients with Newly Diagnosed Acute Myeloid Leukemia (ND AML)

Science Direct, 22 Suppl 2:S255.

[Read More](#)

Wang Y, Chen Y, Garcia-Milian R, Golla JP, Charkoftaki G, Lam TT, Thompson DC, Vasiliou V.

Proteomic Profiling Reveals an Association Between ALDH And Oxidative Phosphorylation and DNA Damage Repair Pathways in Human Colon Adenocarcinoma Stem Cells

Science Direct, online ahead of print.

[Read More](#)

Jaffe A, Taddei TH, Giannini EG, Ilagan-Ying YC, Colombo M, Strazzabosco M.

Holistic Management of Hepatocellular Carcinoma: The Hepatologist's Comprehensive Playbook

Wiley Online Library, online Ahead of Print

[Read More](#)

Our outstanding pediatric hematology/oncology staff came together to honor Childhood Cancer Awareness Month in September. Thank you for everything you do for our youngest patients every day!
[#childhoodcancerawarenessmonth](#)



[Read More](#)

Call it your clan, or your family, or your tribe. Lean on them and be there for each other. See more about our Smilow Rocks art exhibit: <https://youtu.be/frlVCn5xDOW>
[#morethanjustrocks](#)
[#smilowrocks](#)



[Read More](#)

Read More

Singh C, Bindra RS, Glazer PM, Vasquez JC, Pashankar F.

Metastatic And Multiply Relapsed SDH-Deficient GIST And Paraganglioma Displays Clinical Response to Combined Poly ADP-Ribose Polymerase Inhibition and Temozolomide

Wiley Online Library, online ahead of print.

Read More

Poghosyan H, Dinan MA, Tamamyan G, Nelson L, Jeon S.

Racial and Ethnic Variation in COVID-19 Vaccination Uptake Among Medicare Beneficiaries with Cancer History

Springer Link, online ahead of print.

Read More

Chow R, Hui D, Caini S, Simone CB, Prsic E, Boldt G, Lock M.

Prophylaxis And Treatment of Cancer-Related Dyspnea with Pharmacologic Agents: A Systematic Review and Network Meta-Analysis

Cambridge Core, 20(5):744-751.

Read More

Beaulieu L, Al-Hallaq H, Rosen BS, Carlson DJ.

Multicriteria Optimization in Brachytherapy

Science Direct, 114(2):177-180.

Read More

Rosenbloom BE, Cappellini MD, Weinreb NJ, Dragosky M, Revel-Vilk S, Batista JL, Sekulic D, Mistry PK.

Cancer Risk and Gammopathies In 2123 Adults with Gaucher Disease Type 1 In the International Gaucher Group Gaucher Registry

Wiley Online Library, 97(10):1337-1347.

Read More

Ananth P, Wolfe J, Johnston EE.

Charting A Path to High-Quality End-Of-Life Care for Children with Cancer

ASC Journals, 128(20):3586-3592.

Read More

Pichardo MS, Esserman D, Ferrucci LM, Molina Y, Chlebowski RT, Pan K, Garcia DO, Lane DS, Shadyab AH, Lopez-Pentecost M, Luo J, Kato I, Springfield S, Rosal MC, Bea JW, Cespedes Feliciano EM, Qi L, Nassir R, Snetselaar L, Manson J, Bird C, Irwin ML.

Adherence To the American Cancer Society Guidelines on Nutrition and Physical Activity For Cancer Prevention And Obesity-Related Cancer Risk And Mortality In Black And Latina Women's Health Initiative Participants

ASC Journals, 128(20):3630-3640.

Read More

Horsley V.

Adipocyte Plasticity in Tissue Regeneration, Repair, And Disease

Science Direct, 76:101968.

Read More



#ICYMI, last week we hosted 200+ attendees at our annual Review of Advances in Oncology Highlights from the #ASCO22 Annual Meeting. #Thankyou to @DrRoyHerbstYale for hosting, @DrEricWiner who provided the keynote address, and to all our presenters!



Welcome Matthew Austin, MD, named Assistant Clinical Professor of Medicine (#MedicalOncology), who will care for patients at the Smilow Cancer Hospital Care Centers in Westerly and Waterford.



David Schatz, PhD, has been named co-winner of the prestigious 2023 Paul Ehrlich and Ludwig Darmstaedter Prize, along with Frederick Alt, PhD, @harvardmed. The award honors Dr. Schatz for his discovery of the enzyme RAG1/2.



Dr. Hermine Poghosyan @YaleNursing discusses behaviors to reduce #cancer burden and eliminate disparities around #lungcancer screening and tobacco use among survivors @YaleCancerGrand Rounds.



.@MehraGolshan, hosts "Emerging Strategies in #BreastCancer Treatment and Care," a virtual #CME event Wednesday, Oct. 19 at 6:30pm. Register now and join us via Zoom: <http://bit.ly/3TNqbKx>.



A study from Dr. Matt Vesely @mdvesely @yalederm emphasizes the need for greater understanding of #cancer immunoediting to gain insights into #immunotherapy resistance and to overcome resistance.



Congratulations to Dr. Luisa Escobar @Escobar_Lab who has been awarded a @NIH High-Risk, High-Reward grant for her work developing checkpoint #immunotherapies and #cancervaccines for solid tumors!



Join hosts Rachel Greenup, MD, MPH @GreenupRachel, and Wajih Zaheer, MD, for a virtual #CME event,

Tonnessen BH, Bush RL.

Commentary on "Clinical Characteristics and Surgical Outcomes of Carotid Body Tumors: Data from the Carotid Paraganglioma Cooperative International Registry (CAPACITY) Group"

Springer Link, 46(10):2515-2516.

Read More

Miszczuk M, Chapiro J, Do Minh D, van Breugel JMM, Smolka S, Rexha I, Tegel B, Lin M, Savic LJ, Hong K, Georgiades C, Nezami N.

Analysis Of Tumor Burden as A Biomarker for Patient Survival with Neuroendocrine Tumor Liver Metastases Undergoing Intra-Arterial Therapies: A Single-Center Retrospective Analysis

Springer Link, 45(10):1494-1502.

Read More

Madoff DC, Abi-Jaoudeh N, Braxton D, Goyal L, Jain D, Odisio BC, Salem R, Schattner M, Sheth R, Li D.

An Expert, Multidisciplinary Perspective on Best Practices in Biomarker Testing in Intrahepatic Cholangiocarcinoma

The Oncologist, 27(10):884-891.

Read More

Richman IB, Prasad TV, Gross CP.

Lost To Follow Up?: A Qualitative Study Of Why Some Patients Do Not Pursue Lung Cancer Screening

Clinical Key, 29:101909.

Read More

Sutton TL, Walker BS, Billingsley KG, Corless CL, Sheppard BC, Heinrich MC, Mayo SC.

ASO Visual Abstract: Ten-Year Survivorship in Patients with Metastatic Gastrointestinal Stromal Tumors

Springer Link, 29(11):7133.

Read More

Acs B, Leung SCY, Kidwell KM, Arun I, Augulis R, Badve SS, Bai Y, Bane AL, Bartlett JMS, Bayani J, Bigras G, Blank A, Buikema H, Chang MC, Dietz

RL, Dodson A, Fineberg S, Focke CM, Gao D, Gown AM, Gutierrez C, Hartman J, Kos Z, Lænkholm AV, Laurinavicius A, Levenson RM, Mahboubi-Ardakani R, Mastropasqua MG, Nofech-Mozes S, Osborne CK, Penault-Llorca FM, Piper T, Quintayo MA, Rau TT, Reinhard S, Robertson S, Salgado R, Sugie T, van der Vegt B, Viale G, Zabaglo LA, Hayes DF, Dowsett M, Nielsen TO, Rimm DL; International Ki67 in Breast Cancer Working Group of the Breast International Group and North American Breast Cancer Group (BIG-NABCG).

Systematically Higher Ki67 Scores on Core Biopsy Samples Compared to Corresponding Resection Specimen in Breast Cancer: A Multi-Operator and Multi-Institutional Study

Modern Pathology, 35(10):1362-1369.

Read More

Siefker-Radtke AO, Cho DC, Diab A, Sznol M, Bilen MA, Balar AV, Grignani G, Puente E, Tang L, Chien D, Hoch U, Choudhury A, Yu D, Currie SL, Tagliaferri MA, Zalevsky J, Hurwitz ME, Tannir NM.

Bempegaldesleukin Plus Nivolumab in First-Line Metastatic Urothelial

"Multidisciplinary #BreastCancer Care at the @SmilowCancer Care Center in #Guilford," on Thurs., Oct. 13 at 6:30pm.



Wednesday, October 12 at 6:30pm, join us for part 2 of 3 of our virtual

#HeadandNeckCancer #CME Series co-hosted by @BarbaraBurtness and Dr. Saral Mehra. Register now for "Advancing the Role of Surgery in H&N Cancers"



Automating referrals to cancer #geneticstesting for diagnosis of

#LynchSyndrome circumvented racial disparities and doubled the % of patients diagnosed with LS, a study from Yale reveals.



Please welcome Peter Dottino, MD, Professor of Obstetrics, Gynecology

& Reproductive Sciences, to the #GynecologicOncology Program at @SmilowCancer.



Tune to @YaleCancer

Answers at 7:30pm to hear gynecologic oncologist Dr. Elena Ratner discuss the care of women with gynecologic cancers, and her research into new targeted drug therapies. Listen live on @wnpr or download our podcast from @iTunes.



#Hospitalist co-management can effectively reduce oncology length

of stay w/o adverse effect on readmission, education or satisfaction with care, says a study from @SmilowCancer

to be presented by Dr. Jensa Morris at #ASCOQLTY22.



Grateful to @DrEricWiner

for his keynote on "Three Decades of Progress in Breast Cancer: Where Do We Go Next?" at our annual Review of Advances in Oncology from @ASCO.

Calendar

Endocrinology Clinical Dilemma

October 7; 12:00 PM

BCMM 206/208

Mary Windham, MD, PhD

Read More

Carcinoma: Results From PIVOT-02

Science Direct, 82(4):365-373.

[Read More](#)

Shah HP, Tormey CA, Siddon AJ.

Automated Analysers Underestimate Atypical Basophil Count in Myeloid Neoplasms

Wiley Online Library, 44(5):831-836.

[Read More](#)

Moutafi M, Robbins CJ, Yaghoobi V, Fernandez AI, Martinez-Morilla S, Xirou V, Bai Y, Song Y, Gaule P, Krueger J, Bloom K, Hill S, Liebler DC, Fulton R, Rimm DL.

Quantitative Measurement of HER2 Expression to Subclassify ERBB2 Unamplified Breast Cancer

Laboratory Investigation, 102(10):1101-1108.

[Read More](#)

Spees LP, Dinan MA, Jackson BE, Baggett CD, Wilson LE, Greiner MA, Kaye DR, Zhang T, George DJ, Scales CD, Pritchard JE, Leapman M, Gross CP, Wheeler SB.

Patient- And Provider-Level Predictors of Survival Among Patients with Metastatic Renal Cell Carcinoma Initiating Oral Anticancer Agents

Science Direct, 20(5):e396-e405.

[Read More](#)

Sheetz JB, Lemmon MA.

Looking Lively: Emerging Principles of Pseudokinase Signaling

Science Direct, 47(10):875-891.

[Read More](#)

Shafi S, Aung TN, Xirou V, Gavrielatou N, Vathiotis IA, Fernandez A, Moutafi M, Yaghoobi V, Herbst RS, Liu LN, Langermann S, Rimm DL.

Quantitative Assessment of Siglec-15 Expression in Lung, Breast, Head, And Neck Squamous Cell Carcinoma and Bladder Cancer

Laboratory Investigation, 102(10):1143-1149.

[Read More](#)

Gisriel SD, Yuan J, Braunberger RC, Maracaja DLV, Chen X, Wu X, McCracken J, Chen M, Xie Y, Brown LE, Li P, Zhou Y, Sethi T, McHenry A, Hauser RG, Paulson N, Tang H, Hsi ED, Wang E, Zhang QY, Young KH, Xu ML, Pan Z.

Human Herpesvirus 8-Negative Effusion-Based Large B-Cell Lymphoma: A Distinct Entity with Unique Clinicopathologic Characteristics

Modern Pathology, 35(10):1411-1422.

[Read More](#)

Smith A, Fogarasi M, Lustberg MB, Nekhlyudov L.

Perspectives Of Adolescent and Young Adult Cancer Survivors: Review of Community-Based Discussion Boards

Springer Link, 16(5):1079-1089.

[Read More](#)

Burtness B.

Integrating Targeted Therapies in the Management of Head and Neck

Yale Cancer Answers

October 9; 7:30 PM

Personalized Care of Prostate Cancer

Preston Sprenkle, MD

[Read More](#)

RNA Club

October 11; 8:45 AM

Bass Center; 305

[Read More](#)

Yale Cancer Center Grand Rounds/

Tullman Lectureship

October 11; 12:00 PM

55 Park Street; Auditorium

Approach to Research and Therapy of ALL at MD Anderson in 2022

Hagop M. Kantarjian, MD

[Read More](#)

Rheumatology Grand Rounds

October 12; 8:00 AM

The Anlyan Center; N-107

Why Target B Cells in Autoimmune Diseases?

Joseph Craft, MD

[Read More](#)

Global Immunotalks 2022

October 12; 12:00 PM

Ng Lai Guan

[Read More](#)

Head & Neck Cancers Program 2022 CME Series

October 12; 6:30 PM

Advancing the Role of Surgery in Head & Neck Cancers

Barbara Burtness, MD | Avanti Verma, MD | Sam Payabvash, MD

[Read More](#)

Building Against Burnout

October 13; 12:15 PM

Notes Best Practice: Succinct Accurate Note Essentials (SANE)

[Read More](#)

Multidisciplinary Breast Cancer Care at the Smilow Cancer Hospital Care Center in Guilford

October 13; 6:30 PM

Rachel Greenup, MD, MPH | Sarah

Schellhorn Mougalian, MD | Susan A.

Higgins, MD | Gregory Zoniowski, MD, FACS |

Integrating Targeted Therapies in the Management of Head and Neck

Cancers

The Cancer Journal, 28(5):329-330.

Read More

Soliman. A, Akgün K., Coffee J., Kapo J., Morrison L., Hopkinson E., Schulman-Green D., Feder S.

Quality of Telehealth-Delivered Inpatient Palliative Care During the Early COVID-19 Pandemic

JPSM Journal, online ahead of print.

Read More

Funding and Award Opportunities

Cancer Adoptive Cellular Therapy Network (Can-ACT) for Adult Cancers (UG3/UH3)

Through this FOA, the NCI intends to accelerate development, innovation and establishment of adoptive cellular therapy clinical trials for treatment of adult patients (18 years or older) with solid tumors. Specifically, UG3 phase of the awards will support preclinical, translational and IND-enabling studies that lay groundwork for UH3 early-stage clinical trials testing adoptive immune cell therapies in adult patients with solid tumors.

Application Deadline: October 28, 2022

Read More

Cancer Adoptive Cellular Therapy Network (Can-ACT) Coordinating Center (U24)

Through this FOA, the NCI intends to support a coordinating center to manage the Cancer Adoptive Cell Therapy (Can-ACT) Network a network of UG3/UH3 awardees that will conduct adoptive cell therapy research and clinical trials for patients with solid tumors.

Application Deadline: October 28, 2022

Read More

YSM Science Fellows

The Yale School of Medicine (YSM) seeks applications for the first class of YSM Science Fellows, through which we will recruit exceptional trainees from diverse backgrounds in the basic, translational, and/or clinical fields each year for the next five years. We specifically seek outstanding recent PhD graduates who — through their research, outreach, mentoring, teaching, and leadership — have a record of excellence in their field and high future potential.

Application Deadline: November 1, 2022

Read More

Michael F. Price Memorial Grant Award for Gastroesophageal Cancer

The DeGregorio Family for Gastric and Esophageal Cancer (Gastroesophageal Cancer) is pleased to announce its 13th annual funding opportunity for gastroesophageal malignancies in honor of Michael F. Price. The Foundation seeks to promote and facilitate collaborative research on the pathogenesis, early diagnosis and treatment of upper gastrointestinal malignancies.

Application Deadline: November 1, 2022

Read More

Higgins, MD | Gregory Zameski, MD, FACS | Paris Butler, MD, MPH, FACS | Liane Philpotts, MD, FACR | Wajih Kidwai, MD, FACP

Read More

The Endoscopy Course

October 14; 7:30 AM

25 America's Cup Avenue, Newport, RI.

Cases and Controversies in Endoscopy

Read More

Yale Call Biology Special Seminar

October 14; 9:00 AM

Sterling Hall of Medicine; C-Wing, SHM C-428, 4

Probing the Nanoscale Membrane

Deformations in Cells

Wenting Zhao, PhD

Read More

Yale Chemical Biology Fall Retreat

October 14; 11:00 AM

Sterling Chemistry Lab; 160

Frank C. Schroeder | Craig Blain | Stavroula

Hatzios, PhD | Allison Didychuk, PhD | Ken

Huajin Loh, PhD | Hongying Shen, PhD |

David Spiegel, MD, PhD

Read More

Institute for Foundations of Data Science Kickoff Event

October 14; 1:00 PM

Yale Science Building

Rohan Khera, MBBS, MS | Elisa Celis | Amin

Karbasi | Zhou Fan | Priyadarshini Panda |

Bryan Kelly | Mark Gerstein, PhD | Jeffrey

Park | Drago Radev, PhD | William King |

Karen Seto, PhD | Fredrik Sävje | Ilker

Yildirim | Luke Sanford, PhD | Roy Lederman

| James Duncan, PhD | Xiaohong Chen |

Charalampos Papamanthou | Dirk

Bergemann | Steven Zucker | Forrest W.

Crawford, PhD

Read More

Yale Cancer Answers

October 16; 7:30 PM

Global Health and Cancer Care

Saad B. Omer, MBBS, MPH, PhD, FIDSA

Read More

Yale Cancer Center Grand Rounds

October 18; 12:00 PM

55 Park Street; Auditorium

Quality and Outcomes Research in Head

Current NCI SBIR Contract Solicitation

Are you working on innovative technologies that aim to prevent, diagnose, or treat cancer? The NCI SBIR Development Center can provide funding through the FY2023 NCI SBIR Contract Solicitation to assist your efforts to commercialize cancer technology projects. Please direct questions to Cherie Wells, the Contract Analyst for the Office of Acquisitions, at ncioasbir@mail.nih.gov.

Application Deadline: November 4, 2022

[Read More](#)

The Pershing Square Sohn Prize for Young Investigators in Cancer Research

The Pershing Square Sohn Prize for Young Investigators in Cancer Research provides early career, New York area scientists the freedom to take risks and pursue their boldest research at a stage when traditional funding is lacking. Prize winners each receive \$200,000 a year for up to three years. At least six grants are awarded annually.

LOI Due: November 7, 2022

[Read More](#)

Program for the Promotion of Interdisciplinary Team Science (POINTS)

The YSM Office of Team Science will support teams of investigators to address major questions in basic, clinical, and translational science and partner with them on grant submissions to obtain federal funding for sustainable support for these projects. To nucleate new projects, we will provide \$50,000 to \$200,000 to groups of two to five investigators, led by a YSM faculty member, in support of research projects having the potential to achieve program project or center funding (i.e., U01, U54, P01, P30, P50, comparable large grants from other federal and non-federal agencies).

Application Deadline: November 7, 2022

[Read More](#)

Global Implementation Science for Equitable Cancer Control (GlobalISE Cancer Control, U54)

The purpose of this FOA is to build implementation science centers in low- and middle-income countries (LMICs). This initiative will support implementation science research capacity-building activities, including research projects that identify, develop, and test innovative theory-based strategies for overcoming barriers to the adoption, adaptation, integration, scale-up, and sustainability of evidence-based cancer control interventions in LMICs.

Application Deadline: November 8, 2022

[Read More](#)

NCI Cancer Moonshot Scholars Diversity Program (CMSDP) (R01)

The overarching goal of the CMSDP is to increase the number of R01 Early-Stage Investigators and enhance the diversity of the cancer research workforce, while promoting scientific advancements in cancer. Investigators from diverse backgrounds, including those from underrepresented groups are encouraged to work with their institutions to apply.

Application Deadline: November 8, 2022

[Read More](#)

Lion Heart Fund For Cancer Research

and Neck Cancer: From Bench to Bedside

with Yale Leading the Charge

Saral Mehra, MD, MBA, FACS

[Read More](#)

Genetics Research in Progress (RIP)

October 19; 12:00 PM

Sterling Hall of Medicine; I-Wing, 304

Carrie Ann Davison | Kaiyue Ma

[Read More](#)

General Internal Medicine Grand Rounds

October 6; 7:30 AM

State of the Art in Menopause Management for Primary Care

Mary Jane Minkin, MD

[Read More](#)

Global Immunotalks 2022

October 19; 12:00 PM

Jose Carlos Alves-Filho

[Read More](#)

Emerging Strategies in Breast Cancer Treatment and Care

October 19; 6:30 PM

Michael DiGiovanna, MD, PhD | Rachel Greenup, MD, MPH | Christin A. Knowlton, MD, MA | John Lewin, MD | Haripriya Ayyala, MD

[Read More](#)

Yale GIM Research in Progress

October 20; 12:00 PM

Joe Ross, MD, MHS

[Read More](#)

Pharmacology Seminar Series

October 20; 12:30 PM

Brady Memorial Laboratory

The Tango Toolkit for Trans-Synaptic Tracing and Manipulation Of Neural Circuits

Gilad Barnea

[Read More](#)

Breast Cancer Awareness Conference

October 20; 5:30 PM

55 Park Street; Auditorium

Paris Butler, MD, MPH, FACS | Veda Giri, MD | Rachel Greenup, MD, MPH | Ian Krop, MD, PhD | Maryam Lustberg, MD, MPH

[Read More](#)



Yale investigators are encouraged to submit proposals of innovative, high-potential projects requiring pilot funding. Projects may be in any area of breast cancer research – basic, translational, clinical, outcomes and population science are all welcomed from any discipline or group of disciplines.

Application Deadline: November 8, 2022

Read More

Technology Impact Award

The Cancer Research Institute Technology Impact Award provides seed funding of up to \$200,000 to be used over 12-24 months to address the gap between technology development and clinical application of cancer immunotherapies. These grants aim to encourage collaboration between technology developers and clinical cancer immunologists and to generate the proof-of-principle of a novel platform technology in bioinformatics, ex vivo or in silico modeling systems, immunological or tumor profiling instrumentation, methods, reagents and assays, or other relevant technologies that can enable clinician scientists to generate deeper insights into the mechanisms of action of effective or ineffective cancer immunotherapies.

LOI Due: November 15, 2022

Read More

Multi-Omics for Health and Disease Awards

The goal of these FOAs is to establish Disease Study Sites that will be part of a collaborative initiative to advance the application of multi-omic technologies to study health and disease in ancestrally diverse populations.

- **Multi-Omics for Health and Disease - Disease Study Sites (U01)**
- **Multi-Omics for Health and Disease - Omics Production Centers (U01)**
- **Multi-Omics for Health and Disease - Data Analysis and Coordination Center (U01)**

Application Deadlines: November 18, 2022

Breast Surgery Fellowships

The term of the Breast Surgical Fellowship is one year with a grant award of \$75,000, from August 1 through July 31. Institutions making application for the 2023 award must have an established breast fellowship program, be SSO accredited for a minimum of two years, and be located in New York, New Jersey or Connecticut.

Application Deadline: December 1, 2022

Read More

BCA Education and Outreach Grants

Breast Cancer Alliance offers grants to support programs directly related to outreach and case managerial breast cancer services, including education, counseling, biopsies and mammograms for the underserved. The programs must be located in Connecticut and/or in Westchester County, New York.

Application Deadline: December 9, 2022

Read More

Alex's Lemonade Stand Foundation 2023 Young Investigator Grant

The Young Investigator grant is a three-year award designed to support early career researchers, such as postdoctoral fellows, clinical fellows or instructors, pursuing promising childhood cancer research ideas. These grants aim to cultivate the best and brightest researchers of the future who demonstrate a commitment to a research career in pediatric cancer. A mentor is required, and a career development plan must be included. The

Share your news!

Please submit your recent publications, awards, and grant announcements to:

Renee Gaudette

Director, Public Affairs and Communications

mentor is required, and a career development plan must be included. The Young Investigator grant offers up to \$50,000 in direct costs per year for three years.

Application Deadline: December 12, 2022

Read More

NCI Cancer Moonshot Scholars Diversity Program (CMSDP) (R01)

This Funding Opportunity Announcement (FOA) supports the Cancer Moonshot Scholars Diversity Program (CMSDP) and solicits R01 grant applications that propose independent research projects within the scientific mission of the National Cancer Institute (NCI). The overarching goal of the CMSDP is to increase the number of R01 Early Stage Investigators (ESIs) and enhance the diversity of the cancer research workforce, while promoting scientific advancements in cancer. Investigators from diverse backgrounds, including those from underrepresented groups are encouraged to work with their institutions to apply.

Application Deadline: February 6, 2024

Read More

Yale Cancer Center | 333 Cedar Street, New Haven, CT 06520

[Unsubscribe renee.gaudette@yale.edu](mailto:renee.gaudette@yale.edu)

[Update Profile](#) | [Constant Contact Data Notice](#)

Sent by renee.gaudette@yale.edu powered by



Try email marketing for free today!