

Geisinger Health System  
Center For Health Research  
Walter “Buzz” Stewart

**Technical Expert Panel 2010**

# **LOW BACK PAIN GUIDELINES AND APPLICATION OF GEM CUTTER**

# Overview

- Back pain management experience at Geisinger
- Current back pain project
- Translation process including application of GEM Cutter

# Geisinger Health System

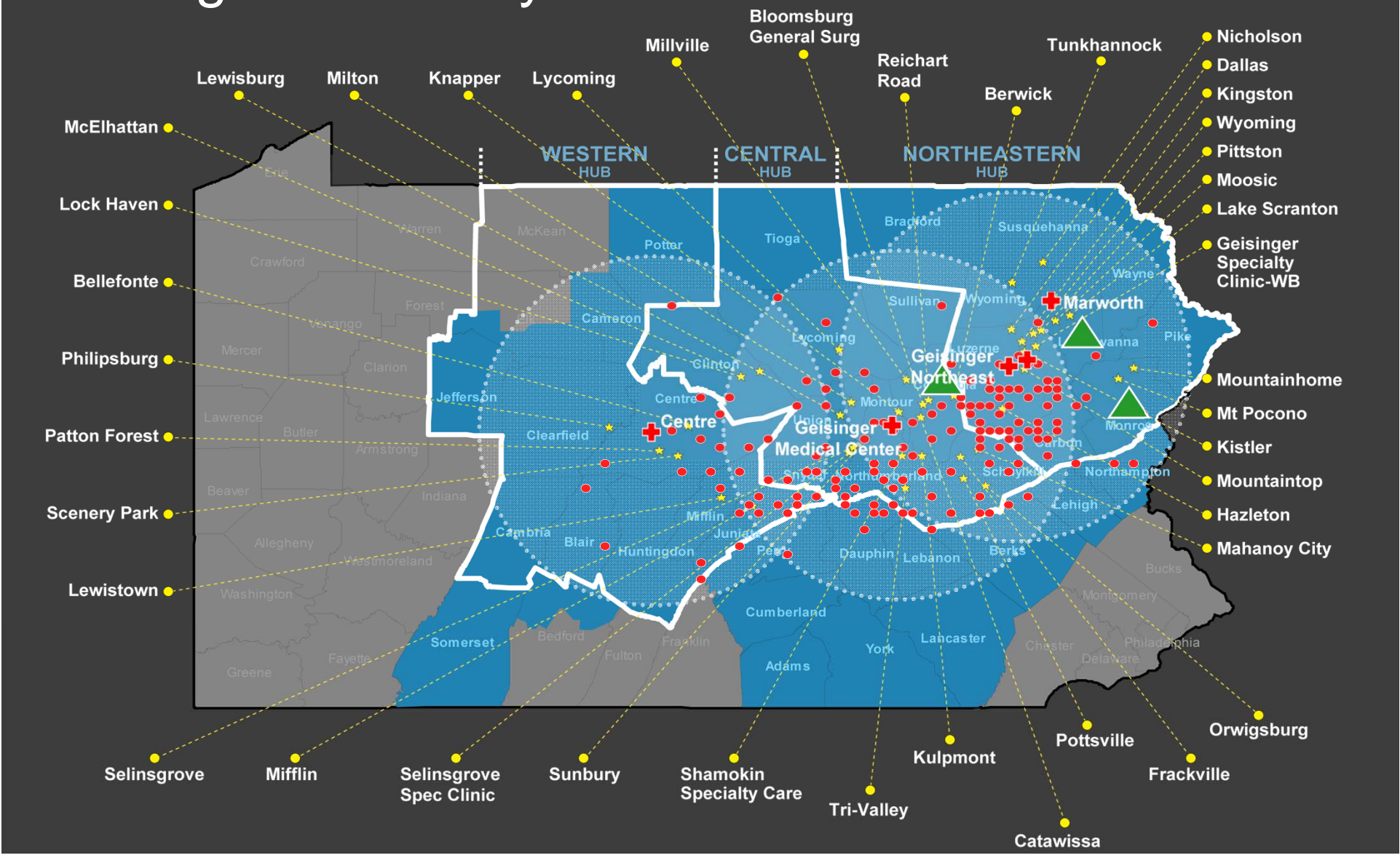

- + Geisinger Inpatient Facilities
- Geisinger Health System Hub and Spoke Market Area
- ▲ CareWorks Convenient Healthcare
- ★ Geisinger Medical Groups
- Geisinger Health Plan Service Area
- Non-Geisinger Physicians With EHR

# Geisinger Clinic Context

- 14,500 new low back visits (CY2007)
- 48,000 total low back visits in Primary Care (CY2007)
- More than 50% of low back referrals for surgical evaluation occurred within the first 6 weeks of pain.
  - Surgery is rarely indicated unless pts have failed 3 months of conservative therapy
  - 15% of referred actually had spinal surgery

# Geisinger Clinic Context

- 5600 radiographs ordered (CY2007)
  - Vast majority obtained during acute phase with little clinical utility
- 8800 MRIs ordered per year (2007)
  - 70% obtained within the first 6 weeks
- **RESPONSE: ProvenCare Low Back**
  - System level protocol to improve primary care management of LBP

# EPIC Tool Protocol For LBP

- An Epic button on the speed bar enabled the LBP workflow
- Navigator Flowsheets for new & returning patients
- Flowsheets integrate responses with automatic orders & SmartSet.
- The nurse/physician responses built the progress note for the visit
- Process failed to be used

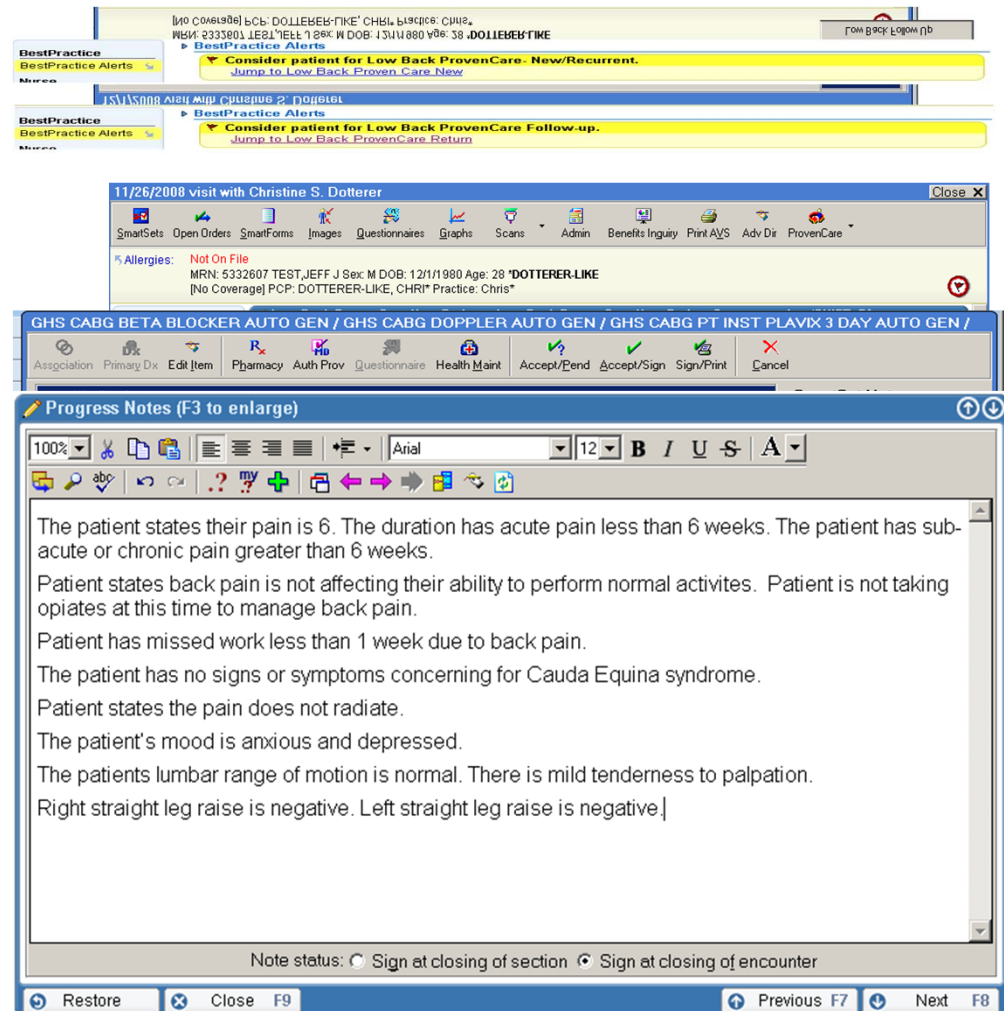

# Current LBP Project

- Current Project Objectives
  - Improve appropriate use of care (i.e., referrals, procedures, medications) for LBP patients
  - Improve patient satisfaction with care received during the visit
  - Improve patient outcomes related to pain and functionality

# Current LBP Project

- Primary care based RCT
- Guideline Translation
  - Trigger
  - Input Data
  - Application of guideline to data
  - Output
- Usual vs new protocol care
- Range of options
  - Pre-coded chief complaint and randomization step
  - Patient reported & EHR data
  - GEM cutter applied to ICSI guidelines
  - Web-based application that interacts with the EHR

Defines the “space” for action



# Translating Guidelines To Operational Rules

- ICSI Guidelines
  - Conditional & mandatory rules processed using GEM Cutter
- Vetting rule related decision variables & options for inputs & outputs
- Process is highly iterative
  - Rules define the “space” for action
  - The action dictates the input data needs
  - The options for action are very broad
  - The input data options are also very broad

**RECOMMENDATION: 5. Home Self-Care Treatment Program**

**Conditional:** If the patient has not been previously evaluated, attempt to differentiate between untreated acute pain and ongoing chronic pain.

**Decision Variable:** patient has not been previously evaluated,

**Action:** attempt to differentiate between untreated acute pain and ongoing chronic pain

**Logic:** If patient has not been previously evaluated Then attempt to differentiate between untreated acute pain and ongoing chronic pain

**Conditional:** If a patient's pain has persisted for six weeks (or longer than the anticipated healing time), a thorough evaluation for the cause of the chronic pain is warranted. See the ICSI Chronic Pain guideline for more information.

**Decision Variable:** pain has persisted for six weeks (or longer

**Decision Variable:** no improvement with home management

**Logic:** If no improvement with home management OR Significant pain persists beyond a week

**Decision Variable:** Symptoms persist, worsen or progress

**Action:** Instruct the patient to call back in one to three weeks

**Logic:** If no improvement with home management OR Significant pain persists beyond a week OR Symptoms persist, worsen or progress Then instruct the patient to call back in one to three weeks

**Imperative:** Document the phone triage and home self-care treatment in the patient's medical record (e.g., no appointment is needed at this

• 1 to 13 decision “variables” per action

• A single decision “variable” is the product of one or more other variables

# Translating Guidelines

## Input Data: Largely Patient Reported

- Pain experience
- Treatments and response
- Depression and anxiety
- Fear avoidance
- Catastrophizing
- Care preferences and interest in treatments, imaging, etc
- EHR data from previous visits and orders

- Duration
- Location
- OTCs and Rx meds used
- Treatment response
- Side effects and overuse

# Translating Guidelines

## Home Self-Care Treatment Program

- Four conditional and three imperative rules
  - Example: If no previous evaluation
  - Distinguish untreated acute pain and ongoing chronic pain
- 16 patient completed questions (3 minutes)
- Now What?
  - What is it that actually helps the provider and patients get the job done?

### RECOMMENDATION: 5. Home Self-Care Treatment Program

<b>Conditional:</b>	If the patient has not been previously evaluated, attempt to differentiate between untreated acute pain and ongoing chronic pain.
<b>Decision Variable:</b>	patient has not been previously evaluated,
<b>Action:</b>	attempt to differentiate between untreated acute pain and ongoing chronic pain
<b>Logic:</b>	If patient has not been previously evaluated Then attempt to differentiate between untreated acute pain and ongoing chronic pain
<b>Conditional:</b>	If a patient's pain has persisted for six weeks (or longer than the anticipated healing time), a thorough evaluation for the cause of the chronic pain is warranted. See the ICSI Chronic Pain guideline for more information.
<b>Decision Variable:</b>	pain has persisted for six weeks (or longer than the anticipated healing time)
	<ul style="list-style-type: none"> <li>•Duration</li> <li>•Location</li> <li>•Graded pain severity</li> <li>•Numbness/tingling</li> <li>•Radiating pain</li> <li>•Neuropathic pain</li> </ul>
<b>Logic:</b>	If no improvement with home management OR Significant pain persists beyond a week OR Symptoms persist, worsen or progress Then instruct the patient to call back in one to three weeks
<b>Imperative:</b>	Document the phone triage and home self-care treatment in the patient's medical record (e.g., no appointment is needed at this

# Action Options

- Present recommendation
  - Not very useful and will not be used that often
- Add a display of the supporting data
  - A little better, but still not that useful
- Present the above in a format to be shared by provider and patient
  - Engages the patient and possibly the provider
- None of the above features focus on the needs of the provider
  - Improve productivity and simplify the delivery of high quality care

# Action Options

- Voice the recommendations to account for patient factors (e.g., fear avoidance)
  - Helps provider get the job done; facilitates shared discussion
- Integrate order process with display
  - Improves getting the job done
- Make display interactive and automate manufacturing of progress notes
  - Make the best care the easiest care to deliver

**Current Medications****Over-The-Counter Medications**

OTC meds:

Number of days Pt takes OTC(s):

Tablets or pills of OTC(s): \_\_\_/day

How often is the pain reduced:

**Prescription Medications**

Rx meds for back pain: \*

Other Rx meds:

**Pain Experience**

Duration of Current Episode:

Duration in Past 6 Months:

Location:

Overall Experience:

Numbness or tingling:

Worse on some days than others:

Travels or radiates:

Chronicity Grade:

**Work Impact**

Current status:

Days missed in past week:

Return to work:

Worker's compensation:

Any restrictions in 6 months:

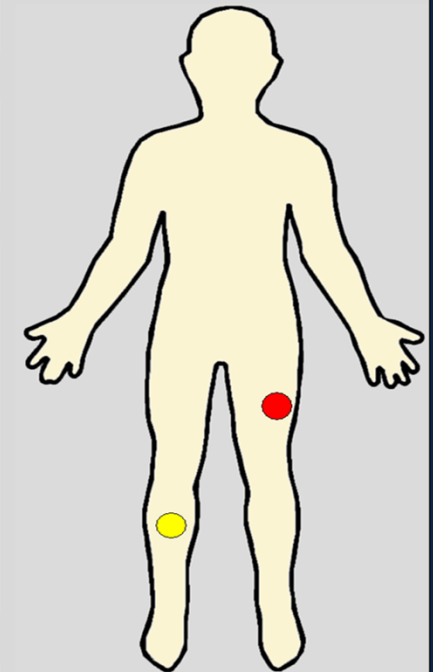
**Psychosocial Concerns****Comments***Free Text to be included in progress note*

*\*only those that Pt says Yes to for back pain will appear*

**RECOMMENDED CARE PLAN****Order***\*\*Nuanced text based on Pt fear avoidance score*

Resuming activities/work/rehabilitation

- IMAGING RECOMMENDATIONS (*\*Discuss in more detail if conflict with what Pt wants*)



- REFERRAL RECOMMENDATIONS (*\*Discuss in more detail if conflict with what Pt wants*)



- MEDICATION RECOMMENDATIONS



# GEM Cutter Next Generation

- Help users fully vet the guideline implementation process
- GEM Cutter accelerates understanding of guidelines
  - However, options for the decision variables and actions are very broad
- Next Generation GEM Cutter could advance implementation by:
  - Integrating documentation for decision variables, rules, and actions
  - Linking integration to judgments about the form of action to be taken