

How to place an order for an outside read on studies already loaded into PACS from an outside hospital:

1. Open patient's folder in EPIC.
2. Open orders.
3. Search for orders containing the word 'outside':

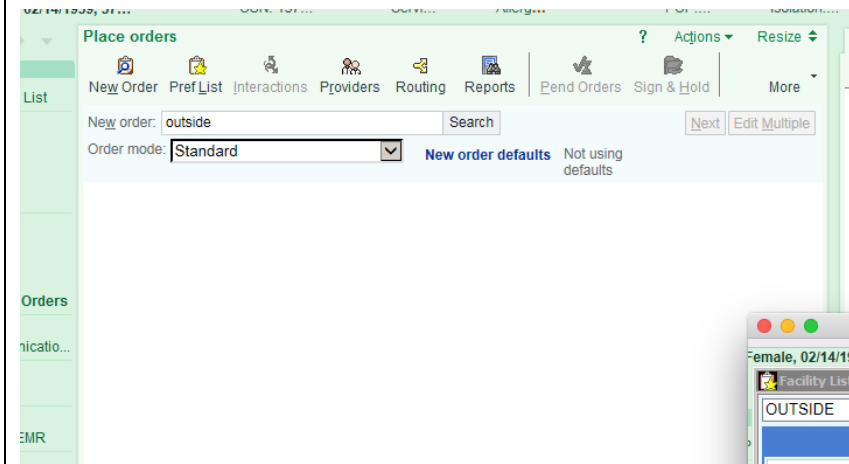

4. Select the correct outside study type ONLY from the list shown:

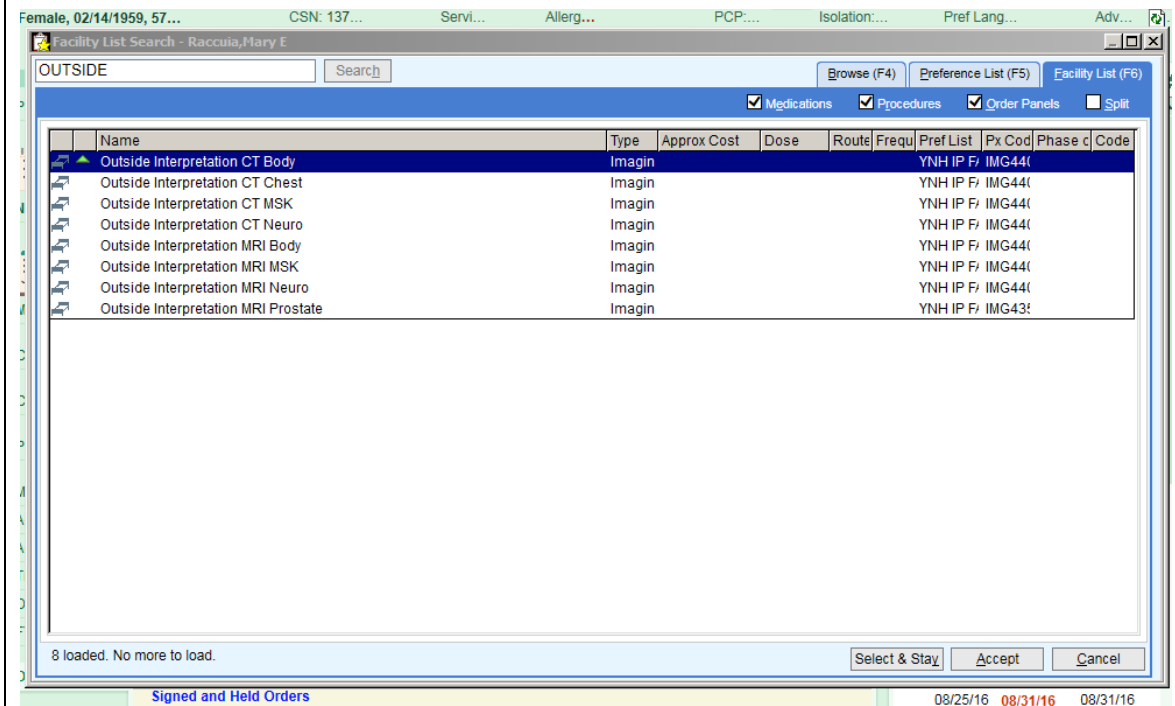

5. Complete the clinical details requested and 'accept'. If no clinical reasons for the exam are entered, the request may be refused at the discretion of the radiologist.

Order mode: Not using defaults

Procedures (1 Order)

Outside Interpretation CT Body

Priority:

Frequency:

Starting: At:

First Occurrence: **Today 1049**
Scheduled Times: [Hide Schedule](#)
9/7/16 1049

What Type of Images are Being Imported?

Facility where outside images came from?

Date imported exam was performed?

Reason for Exam:

Comments (F6): [Click to add text](#)

[Back to top](#) F7- Prev Order F8- Next Order