

YaleNewHaven**Health**

Smilow Cancer Hospital

333 Cedar Street
P.O. Box 208028
New Haven, CT 06520-8028

Yale CANCER
CENTER

A Comprehensive Cancer Center Designated
by the National Cancer Institute

NON-PROFIT ORG.
U.S. POSTAGE
PAID
NEW HAVEN, CT
PERMIT #526

Sickle Cell Program at Smilow Cancer Hospital

- Prescriptions and counseling for pain management
- Hydroxyurea
- Transfusions
- Attention to kidney problems, iron overload, infectious diseases
- Referral for regular specialized eye care

203-200-4363

smilowcancerhospital.org

Sickle Cell Program at Smilow Cancer Hospital

The Sickle Cell Program at Smilow Cancer Hospital includes a team of experts all focused on the care of patients with sickle cell disease. The comprehensive team consists of hematologists, nurses, pharmacists, a psychiatrist, social workers, and chaplains. Together they provide care for patients with a family-centered approach, provide education for patients and families, health care professionals, and the community, and lead research to improve the care of people living with this rare inherited blood disorder. The team strives to ease the suffering and burden of sickle cell warriors and advance care options by building on the program's strong foundation and rallying the tremendous resources of Yale; but most importantly, the knowledge of the community. A dedicated 13-bed inpatient unit is also available to patients in need of inpatient care. This enables the team to provide continuity of care for patients by a specialized team.

**For appointments or referrals,
please call 203-200-4363**



**DIRECTOR,
HEMATOLOGIST**
Cece Calhoun,
MD, MPHS, MBA



HEMATOLOGIST
Layla Van Doren,
MD



PSYCHIATRIST
Andy Beltran,
MD

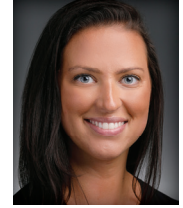

**NURSE
PRACTITIONER**
Nicole McManus,
APP



**NURSE
PRACTITIONER**
Carlotta Evans,
APRN



**OUTPATIENT
PRACTICE NURSE**
Samantha Vitale,
RN, BSN



**NURSE
PRACTITIONER**
Joanna Cole,
MSN, APRN,
FNP-BC



**DATA
ANALYST**
Janis Bozzo,
MSN, RN



**INPATIENT
PHARMACIST**
Stefanie Zassman,
PharmD, BCPS

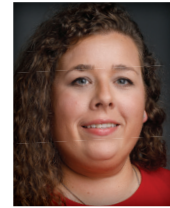

CHAPLAIN
Tiffany Spigarolo